Vaibhav Laxmi Corporation

PRODUCT CATALOGUE · 2026

Premium Industrial Cable Management & Electrical Accessories

Trusted by panel builders, OEMs and infrastructure projects across India and global markets.

ISO 9001 CERTIFIED | ROHS COMPLIANT | CE CERTIFIED







ABOUT US

Built for the people who build India.

Founded in 2017 in Ahmedabad, Vaibhav Laxmi Corporation supplies certified cable management components to panel builders, OEMs, solar EPC companies, and infrastructure contractors across India. Every product we stock is tested, documented, and held to the same standard, because the projects our components go into are built to last decades, and so are we.

2017	5	52
ESTABLISHED	PRODUCT LINES	SIZES & VARIANTS

INDUSTRIES WE SERVE

Panel Building	Solar & Renewable Energy	Telecom & Networking
Construction & Infrastructure	OEM Manufacturing	Marine & Offshore

CONTENTS

01 **Nylon Cable Ties** — Cable Ties · PA6 (Nylon 6) — 03

02 **Stainless Steel Cable Ties** — Cable Ties · SS304 Grade — 04

03 **Tie Mounts** — Mounting Accessories · High Density Nylon — 05

04 **Wire Nut Connectors** — Connectors · Nylon Insulation, Carbon Steel Spring — 06

05 **Close End Connectors** — Connectors · Nylon Insulation, Aluminium Crimp Tip — 07

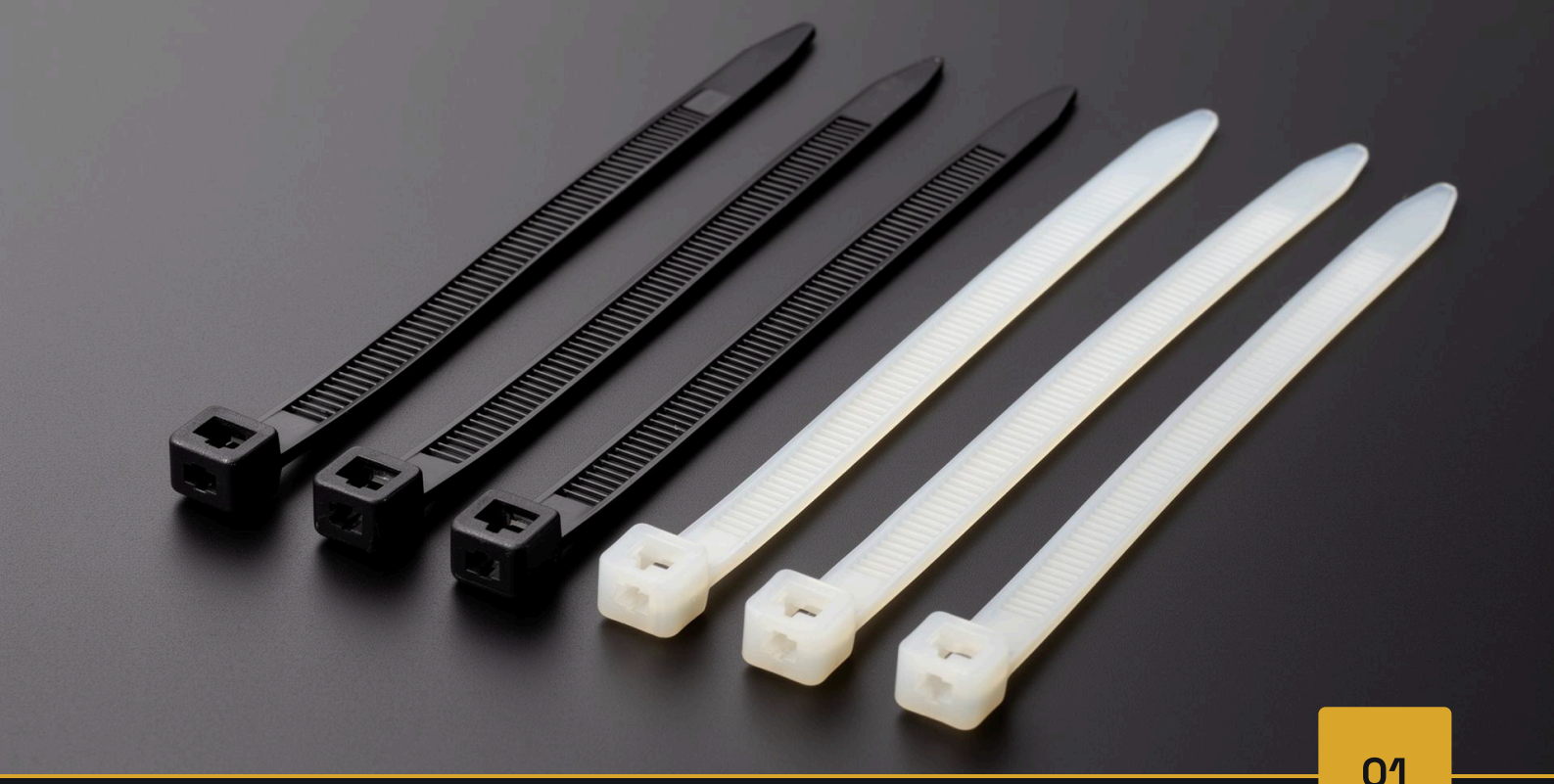

01

CABLE TIES

Nylon Cable Ties

High-quality self-locking nylon cable ties in premium PA6 material. Designed for reliable cable bundling in industrial, commercial, and infrastructure applications.

ROHS | CE | UL | ISO 9001

SPECIFICATIONS

Material	PA6 (Polyamide 6)
Tensile Strength	12 lbs to 125 lbs
Temperature Rating	-40°C to +80°C
Color Options	Natural (White), Black
Certifications	RoHS, CE, UL 94V-2

PACKAGING

- Bags of 100

Also available in black:
All listed sizes 100 × 1.9–600 × 7.6 mm

UV Stabilised variant available in 300 x 4.8mm, suited to outdoor and solar installations.

AVAILABLE SIZES (34)

100 × 1.9mm	100 × 2.5mm	100 × 3.6mm	150 × 1.9mm	150 × 2.5mm	150 × 3.0mm
150 × 3.6mm	150 × 4.8mm	200 × 2.5mm	200 × 3.0mm	200 × 3.6mm	200 × 4.8mm
200 × 7.6mm	250 × 3.6mm	250 × 4.8mm	300 × 2.7mm	300 × 3.6mm	300 × 4.8mm
300 × 7.6mm	350 × 3.6mm	350 × 4.8mm	350 × 7.6mm	400 × 3.6mm	400 × 4.8mm
400 × 7.6mm	450 × 4.8mm	450 × 7.6mm	500 × 4.8mm	550 × 7.6mm	600 × 7.6mm
800 × 7.6mm	900 × 9.0mm	1000 × 9.0mm	1200 × 9.0mm		



02

CABLE TIES

Stainless Steel Cable Ties

Heavy-duty stainless steel cable ties for extreme environments. Ideal for outdoor, marine, chemical, and high-temperature applications requiring superior corrosion resistance.

Rated from -80°C to +538°C, among the widest operating ranges available in stainless cable ties.

ROHS | CE | ISO 9001

SPECIFICATIONS

Material	SS304 Grade
Tensile Strength	100 lbs to 250 lbs
Temperature Rating	-80°C to +538°C
Width	4.6mm
Thickness	0.25mm
Certifications	RoHS, CE, ISO
Coating	Uncoated

PACKAGING

- Bags of 100
- Bulk cartons

AVAILABLE SIZES (10)

100mm × 4.6mm (SS304)	150mm × 4.6mm (SS304)	200mm × 4.6mm (SS304)	250mm × 4.6mm (SS304)	300mm × 4.6mm (SS304)	350mm × 4.6mm (SS304)
400mm × 4.6mm (SS304)	450mm × 4.6mm (SS304)	500mm × 4.6mm (SS304)	550mm × 4.6mm (SS304)		



03

MOUNTING ACCESSORIES

Tie Mounts

Self-adhesive and screw-mount cable tie mounting bases for organized cable routing in panels, enclosures, and raceways.

ROHS | CE

SPECIFICATIONS

Material	High Density Nylon
Mounting Type	Size-specific; see mount options below
Temperature Rating	-40°C to +85°C
Max Tie Width	Up to 4.8mm
Certifications	RoHS, CE
Color	Natural White
Adhesive Options	Regular adhesive or 3M adhesive tape

PACKAGING

- Bags of 100

AVAILABLE SIZES (2)

VARIANT	DETAILS
19 × 19 mm, adhesive mount only	For ties up to 3.6mm
25 × 25 mm, adhesive and screw mount	For ties up to 4.8mm

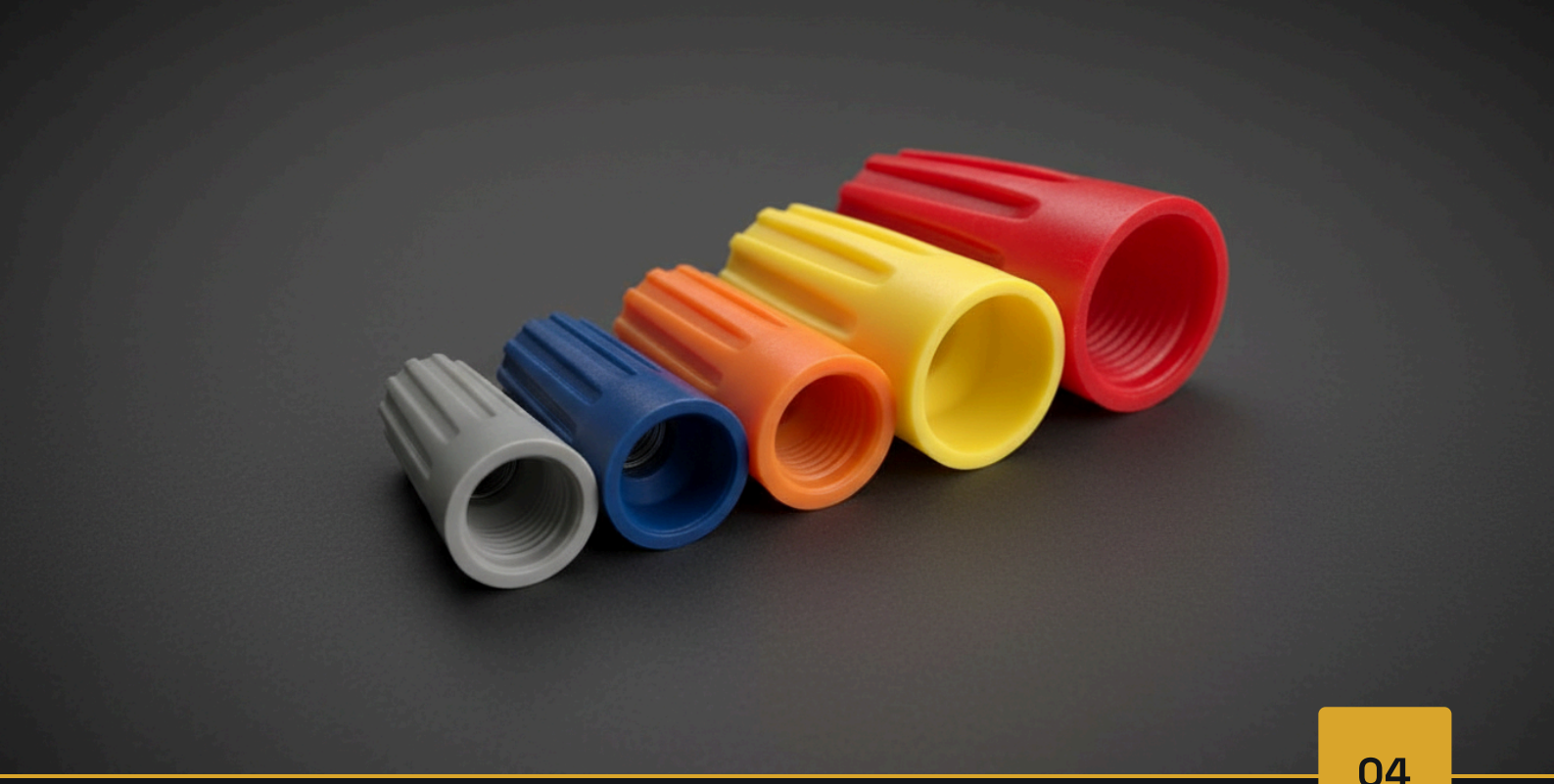

04

CONNECTORS

Wire Nut Connectors

Twist-on wire connectors for secure electrical wire splicing. Available in multiple sizes for different wire gauge combinations.

ROHS | CE | UL

SPECIFICATIONS

Insulation	Nylon
Wire Range	22 AWG to 10 AWG
Voltage Rating	600V
Temperature Rating	105°C
Certifications	RoHS, CE, UL
Spring	Carbon steel

PACKAGING

- P1: Bags of 1000
- P2: Bags of 1000
- P3: Bags of 500
- P4: Bags of 500
- P6: Bags of 500

AVAILABLE SIZES (5)

VARIANT	DETAILS
P1 (Small / Gray)	22–16 AWG, 2–3 wires
P2 (Medium / Blue)	20–14 AWG, 2–4 wires
P3 (Standard / Orange)	18–14 AWG, 2–4 wires
P4 (Large / Yellow)	18–12 AWG, 3–4 wires
P6 (XL / Red)	18–10 AWG, 2–6 wires



05

CONNECTORS

Close End Connectors

Insulated close-end crimp connectors for terminating unused wire ends. Provides safe, insulated wire termination in panels and junction boxes.

ROHS | CE

SPECIFICATIONS

Crimpable tip	Aluminium
Wire Range	18 AWG to 14 AWG
Voltage Rating	300V
Insulation	Nylon
Certifications	RoHS, CE
Crimp Type	Barrel crimp
Quality Options	Heavy Duty / Light Duty

PACKAGING

- Bags of 1000

AVAILABLE SIZES (1)

VARIANT	DETAILS
CE2 (16–14 AWG)	1–4 wires

Additional variants available on request.

Vaibhav Laxmi Corporation

Request a bulk quote.

Custom sizes, colours and packaging available for OEM and distributor orders. Domestic supply across India and export enquiries welcome.

CALL

Malay Sheth
Operations Manager
+91 93741 90079

Jay Sheth
Business Development Manager
+91 82008 10758

EMAIL

vaibhavlaxmicorp@gmail.com

WEB

vaibhavlaxmicorporation.com

VISIT

36, Hira Moti Market,
Jai Hind Cross Road, Maninagar,
Ahmedabad – 380008, Gujarat,
India

Visit our website

Chat with us on WhatsApp

© 2026 Vaibhav Laxmi Corporation. Specifications subject to change without notice.